NOVEMBER 2021 | VOL. VIII

Expat Centre

# MONTHLY DIGEST

Expat Centre

# IMPORTANT ANNOUNCEMENT

The holiday season is just around the corner.

December 15 and 16 will be public holidays, as well as AIFC Expat Centre will not operate on December 30 and 31.

***We highly recommend you submit the documents before December 22 in case you need to receive government service by December 29, 2021.***

For non-urgent cases you can submit the documents by December 29 for receiving the service after 5th of January 2022.

If you have any further questions on this matter we are always delighted to assist you.

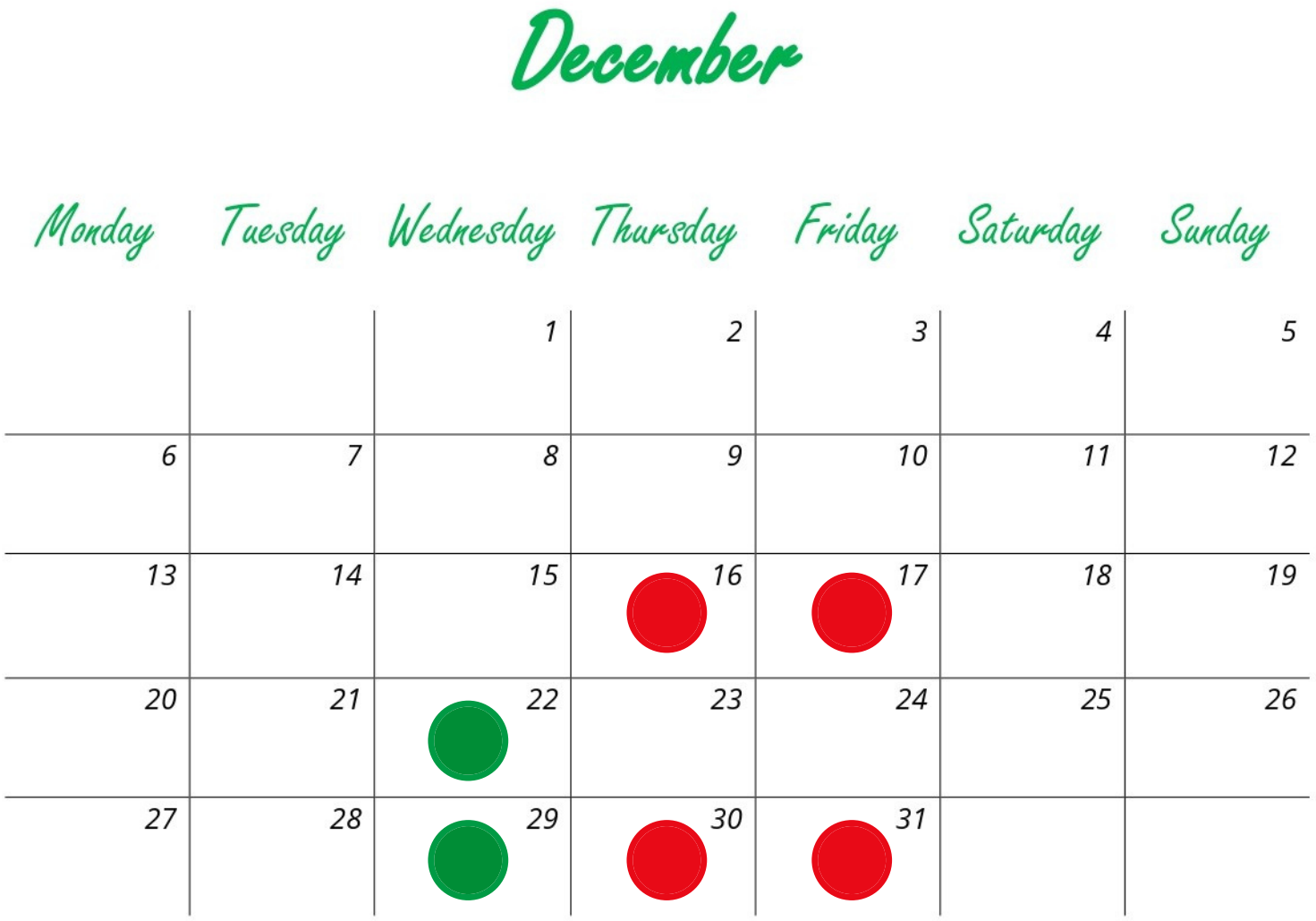

Expat Centre

# RECOGNIZED VACCINATION PASSPORTS

Dear friends,

We are delighted to share with you a list of countries whose vaccination passports have been officially recognized by Kazakhstan as of November 30, 2021.

The citizens of mentioned 20 countries can enter Kazakhstan without need to present PCR certificate at border control.

**Due to the constant updates regarding sanitary norms during pandemic, we recommend you to double-check the information before visiting particular countries.**

**Follow us on social media for the latest information & updates.**

- Argentina
- Hungary
- Georgia
- Iran
- Jordan
- Kyrgyzstan
- Republic of Maldives
- Mongolia
- Armenia
- Belarus
- Moldova
- Peru
- San Marino
- Serbia
- Tunisia
- India
- Philippines
- Thailand
- Turkey
- Estonia

Expat Centre

# CHARTER DOCUMENTS ANNUAL UPDATE

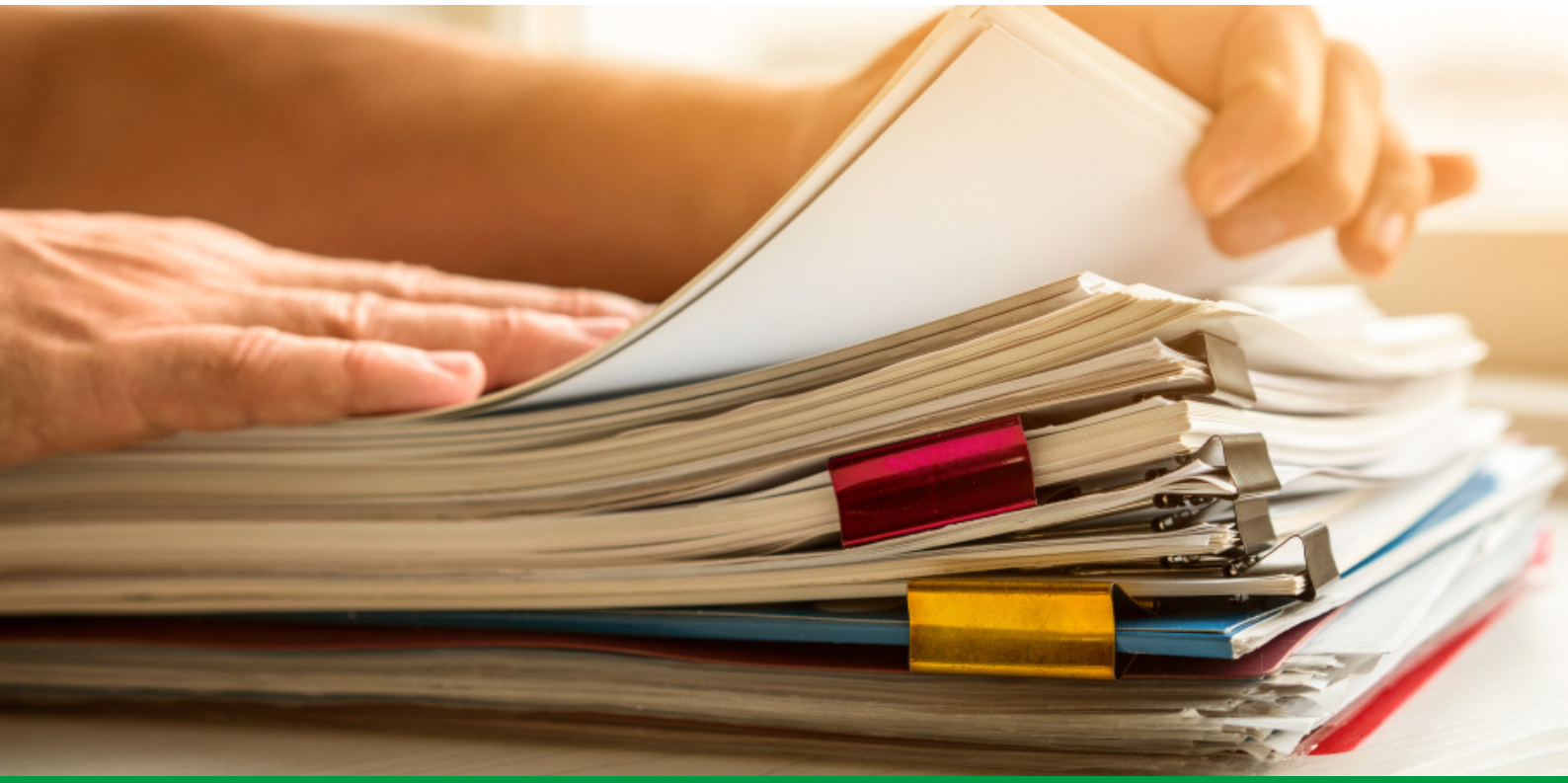

Dear friends,

By the end of the year, we would like to remind you on the rules of Charter documents annual update.

If you plan to submit the documents for visa-migration related matters in 2022, we recommend you to update the following documents in early 2022:

- Certificate on legal entity registration – you can get the updated version on Egov.kz portal;
- Order of appointment for the first head of the Company – company's internal document;
- Resolution of shareholders on appointment of the first head – company's internal document.

In case you are planning to submit documents through the representative please update Power of attorney for document submission / signing, and don't forget to have the person's ID up to date.

***AIFC Expat Centre's team will be delighted to advise and assist you on above-mentioned documents update.***

Expat Centre

# DISCOVER AIFC
# EXPAT CENTRE'S SERVICES USING AFINA MOBILE APP CAPABILITIES

We always try to care of you and optimize the process of requesting and receiving our services.

Within the context of pandemic and epidemiological measures we recommend you to use AFINA app to use the appointment service.

You can arrange a consultation at any time convenient for you as well as get familiar with AIFC ecosystem in one app.

Please use the QR code below for fast and easy download or use AppStore / Google Play.

***We are kindly reminding you that we are accepting document submission every working day from 9.00 to 13.00***

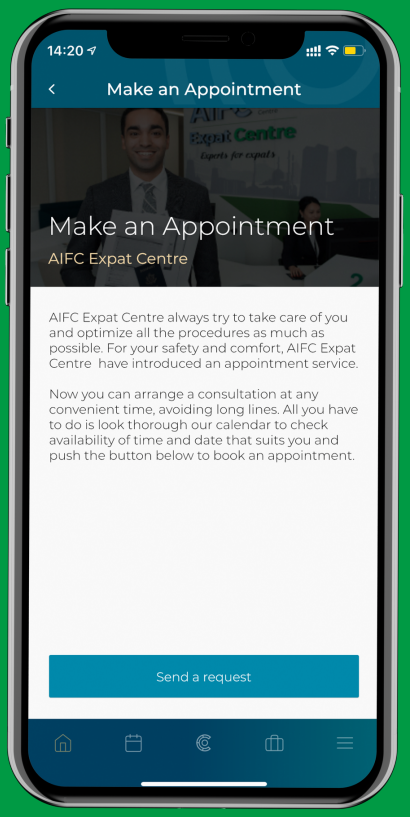

Expat Centre

# WHAT KIND OF SERVICES WOULD YOU LIKE TO BE AVAILABLE ?

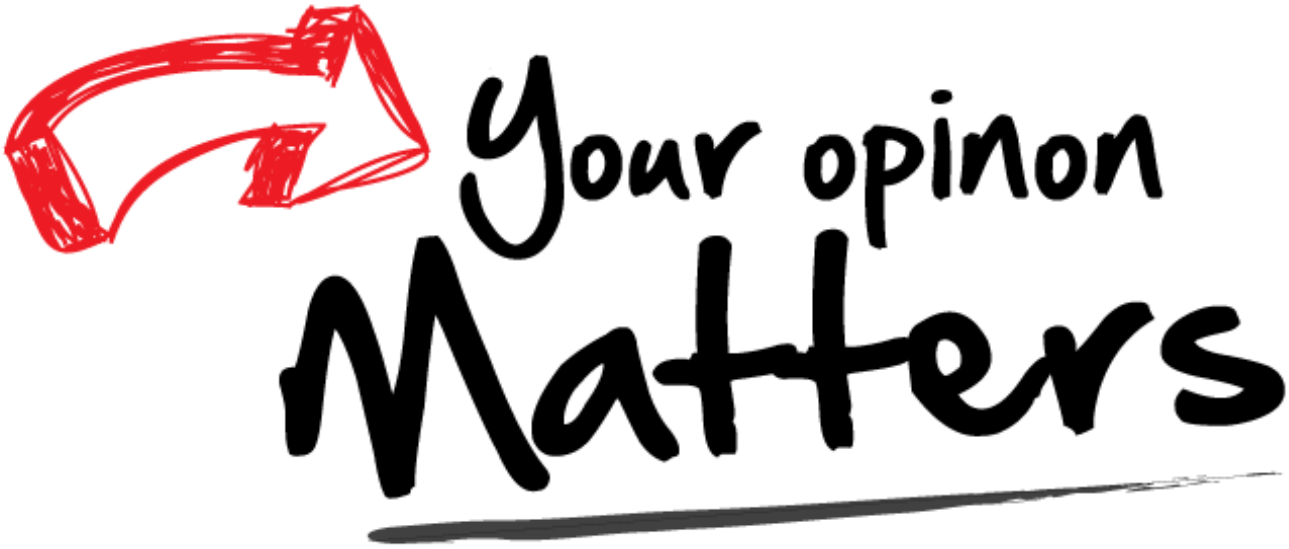


As a client-oriented centre we are trying to do our best, optimising processes and make them available in “one-visit”. As well as we work on enhancement of services that we provide.

At this stage, we are wondering, what kind of services would you like to be available at AIFC Expat Centre? Please leave a comment or message on our Instagram page (@aifc_expatcentre), your opinion is very crucial and important for us!

# Expat Centre

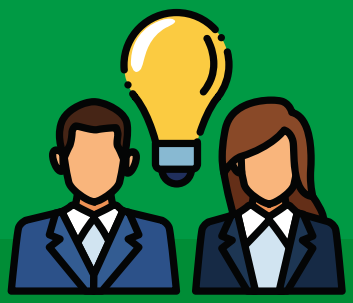

"Personal Manager" service

Phone:
+7 7172 64 73 40

E-Mail: expat@aifc.kz

Location:
Kazakhstan, Nur-Sultan, 55/18 Mangilik El Avenue, Pavilion C3.3, 010017

Online Consultations

Phone:
+7 7172 64 73 40
+7 7172 63 72 41